Enterprise Application Services

Office of Information Technology
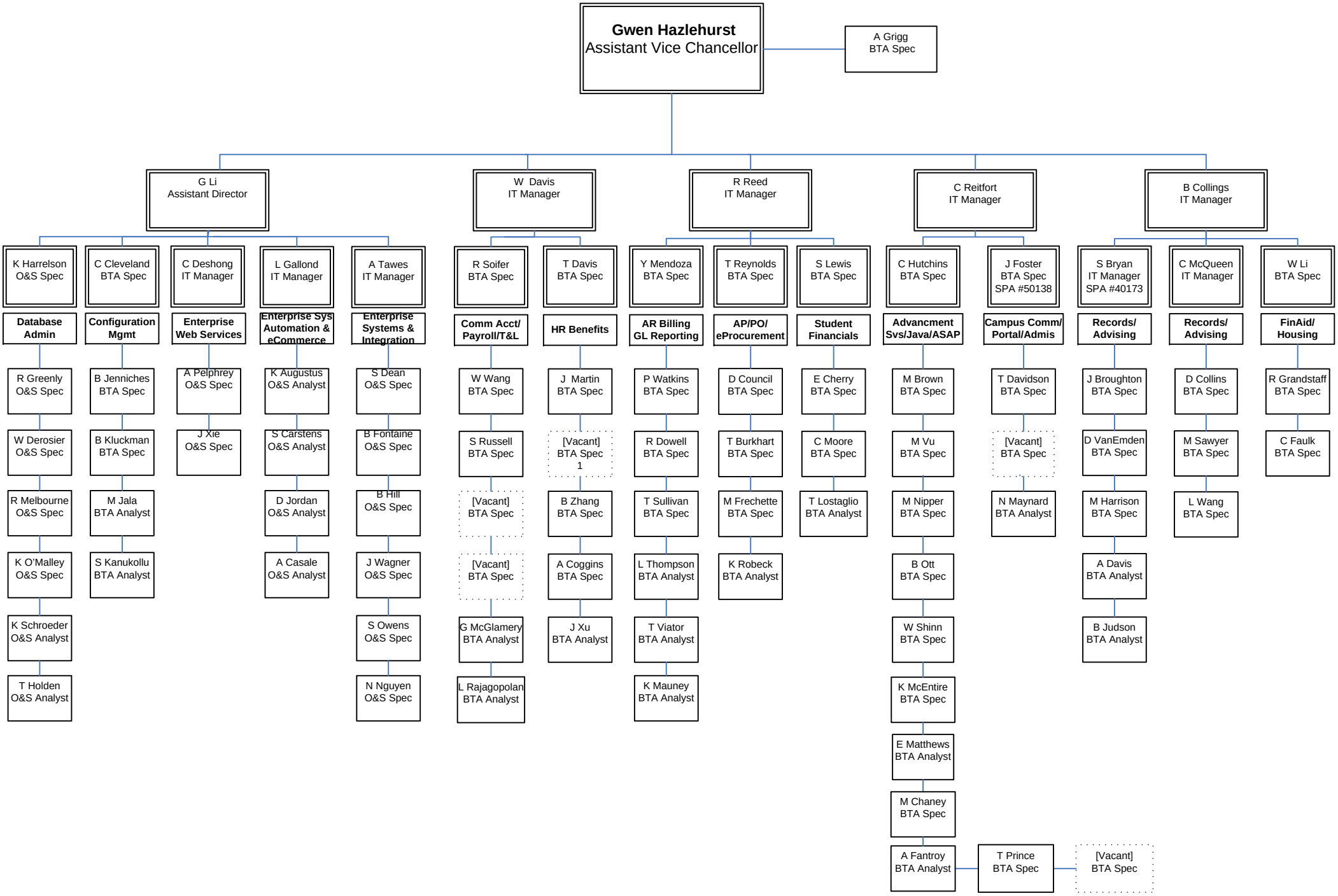
04/01/2009