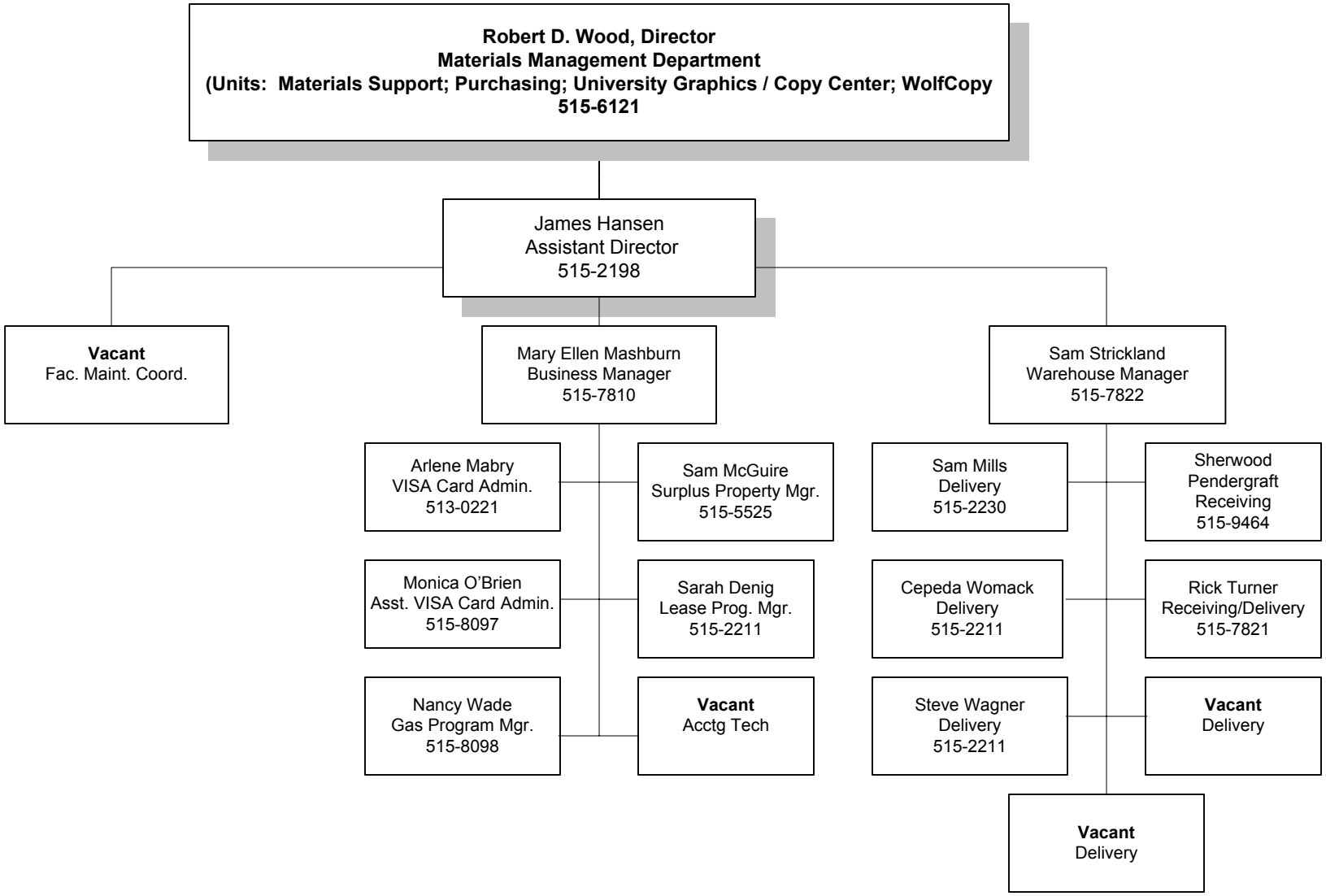NC State University
Materials Support
July 2005